

**PANDIT JAWAHARLAL NEHRU COLLEGE OF AGRICULTURE &  
RESEARCH INSTITUTE, KARAİKAL 609603**

\*\*\*

**Procedure for seat allotment of B.Sc. (Hons.) Agri. & B.Sc. (Hons.) Horti.  
under Self supporting scheme 2020-2021**

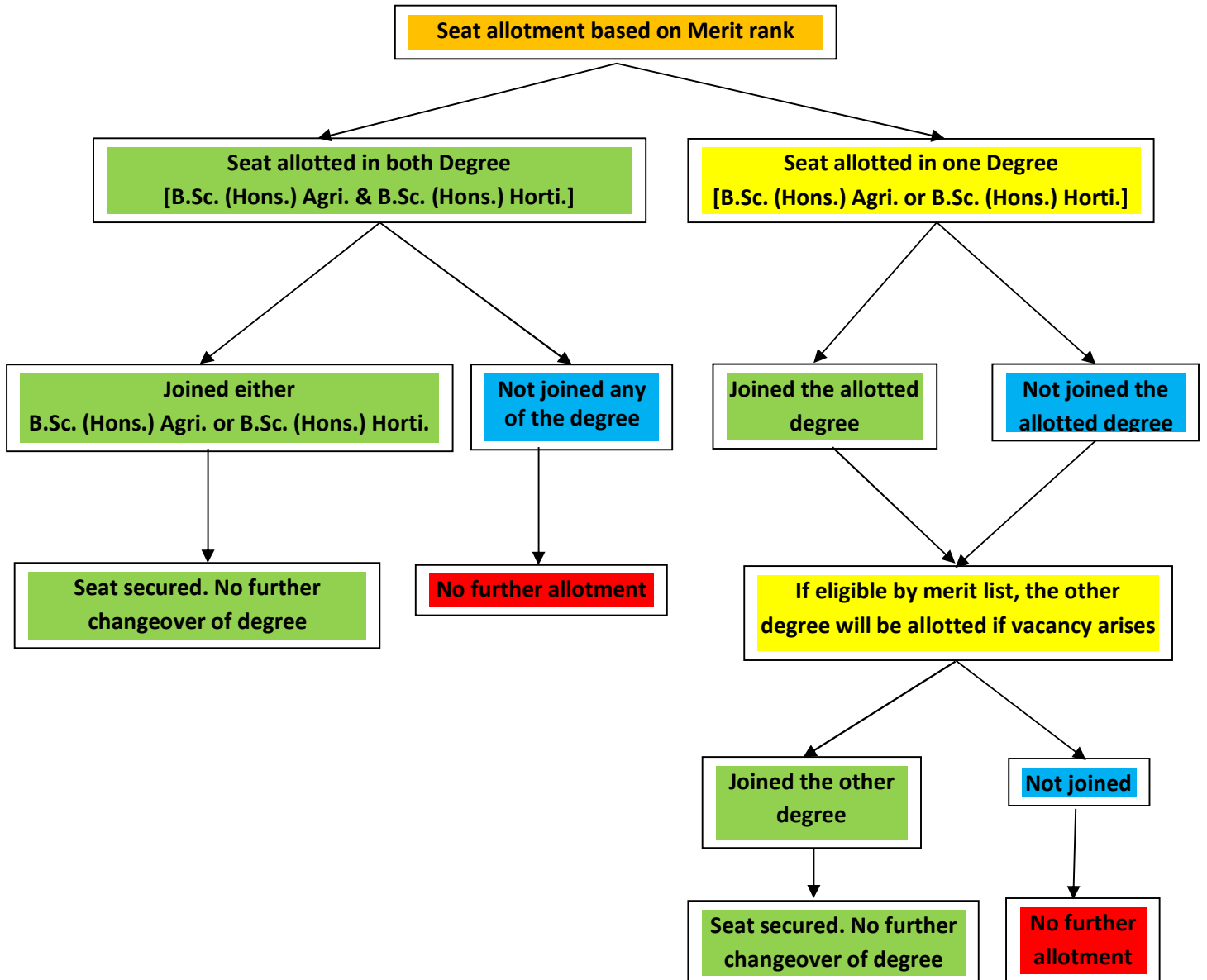

**PANDIT JAWAHARLAL NEHRU COLLEGE OF AGRICULTURE &  
RESEARCH INSTITUTE, KARAİKAL 609603**

\*\*\*

**Single allotment Scenario-1:**

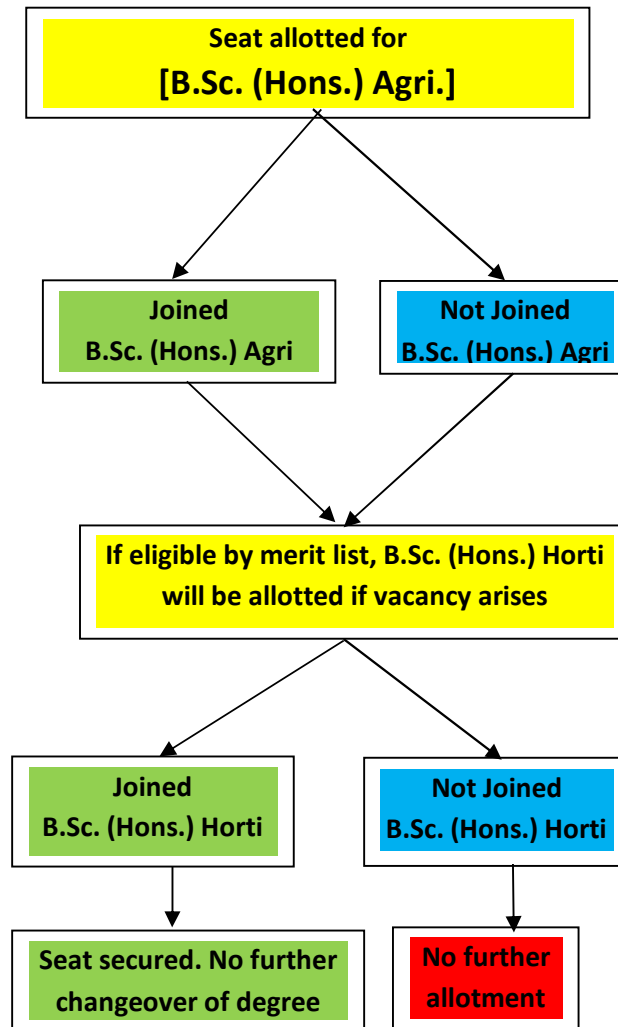

**PANDIT JAWAHARLAL NEHRU COLLEGE OF AGRICULTURE &  
RESEARCH INSTITUTE, KARAİKAL 609603**

\*\*\*

**Single allotment Scenario-2:**

